

Project Registration Number _____

Niagara River Greenway Commission

Consultation and Review Form

Type of Review Required:

_____ Mandatory Consultation

_____ Voluntary Review and/or Endorsement

PROJECT SPONSOR INFORMATION

Name: **Town of Lewiston**

Mailing Address: **1375 Ridge Road, Lewiston**

State: New York Zip Code: 14092

Federal Id# 16-6002298 _____ Charities Registration # _____

PROJECT TYPE

Check all that apply:

_____ Environmental _____ Cultural/Heritage _____ Land or Water Public Access

_____ Cultural _____ Trail _____ Educational/Interpretive

X Waterfront or Land Based Development _____ Signage

X Recreational _____ Other

Project Name: 2021 Lewiston Town Park at Pletcher Road Playground Construction Project

Name: Town of Lewiston Mailing Address: 1375 Ridge Road

State: New York Zip Code: 14092 County: Niagara

Minor Civil Division(s): Town of Lewiston

Project Proponent Property Interest (own, lease, easement or other): The Town of Lewiston owns the property

AUTHORIZED OFFICIAL

Name: Steve Broderick Title : Supervisor

Business Address: 1375 Ridge Road, Lewiston

State: New York Zip Code: 14092

Telephone Number: 716-754-8213 Cell Number: _____

Fax Number: 716-754-2821

E-Mail Address: supervisor@townoflewiston.us

PROJECT POINT OF CONTACT

Name: Michael Dashineau Title: Director of Recreation

Organization/Firm: Town of Lewiston

Business Address: 1375 Ridge Road, Lewiston

State: New York Zip Code: 14092

Telephone Number: 716-754-8213 Cell Number: 716-870-2106

Fax Number: 716-754-2821

E-Mail Address: mdashineau@townoflewiston.us

PROJECT NARRATIVE

Please attach material, which responds to the follow five items in the order that they are presented.

1. In a brief paragraph, describe the project and its purpose, how and when it will be accomplished, and why it is important.

The purpose of the Lewiston Town Park at Pletcher Road Playground Construction project is to provide a new community playground that meets the needs of a growing section of the Town of Lewiston(The Town) and increasing the Town's ability to provide recreation opportunities in this public park in the Town of Lewiston. In its current condition, this park fails to serve the surrounding population or the Town of Lewiston at large with the quality recreational opportunities and amenities residents enjoy.

Lewiston Town Park at Pletcher Road (Pletcher Park) is located adjacent to the Niagara River, and is one of several Town-owned parks that the Town of Lewiston maintains. Pletcher Park will soon connect directly to the Niagara River through construction of the as-yet-to-be-named Lewiston Waterfront Park, and directly connects via bike path and trail to Kiwanis Park and Toohey Park in the Village of Lewiston. The new playground will replace the existing playground constructed in 1998, and increase the size of its structures and playable area.

This upgrade will enhance the attractiveness and functionality of the rest of this Park as a whole by providing more space that can be used for recreational activities. This project will also enhance the ability of this Park to serve the recreational needs of their respective community and the Town of Lewiston as a whole when integrated with our other Parks.

The Town of Lewiston declares that it is their opinion, shared by the Town of Lewiston Parks and Recreation Advisory Committee, that the completion of Lewiston Town Park at Pletcher Road Playground Project will have a positive effect on the use and usefulness of parks connected by the Niagara Greenway.

2. Referring to the Niagara River Greenway Plan, clearly document and describe how the proposed project will advance the Niagara River Greenway vision including the goals, principles, and criteria that define that vision. Niagara Greenway Vision Statement: The Niagara River Greenway is a world-class corridor of places, parks and landscapes that celebrates and interprets our unique natural, cultural, recreational, scenic, and heritage resources and provides access to and connections between these important resources while giving rise to economic opportunities for the region.

The Lewiston Town Park at Pletcher Road Playground Project will promote the vision of the Niagara River Greenway by supporting public parkland along the Niagara River to serve as a recreational gateway for visitors to the Greenway Corridor.

Pletcher Park is directly connected to pathways and trails that allow residents and visitors to drive, bike, hike, and/or jog to Lewiston's other parks as well as to the Niagara River, Devil's Hole State Park, and the NYS Reservoir Park. Pletcher Park is one of several Town-owned parks that the Town of Lewiston maintains. The Town's parks system is populated by Kiwanis Park, Lewiston Town Park, Sanborn Park, Colonial Village Park, Washuta Park, and the new Lewiston Waterfront Park (2021 construction). Pletcher Park also supports Lewiston's other parks by providing this proposed new Playground for visitors and the community's young residents. The Town maintains eleven baseball fields six of which are located at Pletcher Park. During the spring and summer months, the Town sponsors youth activities, Baseball and softball leagues and tournaments, instructional soccer, outdoor lacrosse, and supervised playground activities every weekday from the end of June to mid-August in its five parks. Fall baseball programs also begin at the end of August.

The Town's 2008 recreational survey and park inventory clearly indicated a critical need for parkland and open space. The limited municipal parks in Lewiston are currently overcrowded and force residents (mainly children) to be driven to other parks for recreation including educational recreation programs such as scouting, nature walks, orienteering, passive usage, etc.

This project incorporates all of the principles, goals and criteria set forth by the Niagara River Greenway, and the project will support an accessible, unified, environmentally friendly, and revitalized corridor that highlights the natural beauty, cultural diversity, and historic significance of the Niagara River.

PRINCIPALS

The implementation of the Lewiston Town Park at Pletcher Road Playground Project will meet the guiding principles of the Niagara Greenway Commission as follows:

Excellence The Town of Lewiston is committed to maintaining the excellence of all its recreational facilities. Pletcher Park is in close proximity to other Town and State parks, as well as bike trails. Pedestrians will capitalize on the Park's surrounding area's recreation amenities (playground equipment, recreation programs for youths, and Ball fields), pristine natural beauty, and scenic vistas, thus contributing to the Greenway Commission's first class standards.

Sustainability The Lewiston Town Park at Pletcher Road Playground Project will promote the *ecological, economic* and *physical* sustainability for long-term viability and effectiveness. The Town's Parks and Recreation Department will conscientiously maintain the project.

Accessibility Pletcher Park is located along the Niagara Corridor in the Town's of Lewiston and Niagara, thus facilitating improved public access to the Town's additional parks as well as the Niagara River Vistas. The proposed project is designed to provide and increase physical accessibility to its currently playground system.

Ecological Integrity The Lewiston Town Park at Pletcher Road Playground Project will support parkland that is used, and will improve the health, vitality, and integrity of the Park's natural resources. Adjacent wildlife habitats from the Niagara River, Stella Niagara Nature Preserve and Lewiston Plateau will continue to support the ecological significance in these areas and natural landscapes.

Public Well-Being Within the proposed project area of the Niagara River and Greenway Corridor, the Lewiston Town Park at Pletcher Road Playground Project will provide much-needed recreational opportunity to a wide range of users, including the community's youth and their parents who utilize the park for recreation, after-school programs, and community play. The Park's project will advance public well-being and promote physical and emotional wellness through the experience that it offers to the public by providing access to both active and passive recreational opportunities, and amenities for those with special needs. The project will provide improved access for various recreational activities and will support a relaxing atmosphere for all visitors.

Connectivity The Lewiston Town Park at Pletcher Road Playground Project will facilitate increased access to active recreation areas in Pletcher Park and will serve as a recreational destination for Town residents and the surrounding community. The Town maintains six of its community baseball fields within the Park for use by the community, and its spring, summer and fall baseball programs. This project will connect park users to additional equipment and recreational opportunities.

Restoration The location of the proposed playground creation will feature new equipment that will meet and exceed all regulations and standards. The project is designed to encourage the restoration of recreational resources and equipment, the safety of the surrounding landscape, as well as the protection of the environment.

Authenticity The Lewiston Town Park at Pletcher Road Playground Project will support the already established clear sense of "place" and identity that reflects the traditional spirit and heritage of the area.

Celebration This project will be designed to celebrate local history, diversity, cultural resources, and the natural and built environments, and will seek to share this diverse tradition with local residents and visitors to the region. Once this playground is complete it will only strengthen the sense of celebration during events and activities that help build social interaction and shared experiences throughout the Greenway corridor.

Partnerships The focus of the Lewiston Town Park at Pletcher Road Playground Project may not be a direct cooperation with neighboring municipalities but with many visitors to the park, as well as other local towns and villages this project will only

strengthen relationships with neighboring communities and may lend itself to future coordination and integration of efforts throughout the Greenway.

Community Based The Lewiston Town Park at Pletcher Road Playground Project has been in the planning stage for several months, with support provided by the Town's Director of Recreation (Mike Dashineau), Town Supervisor (Steve Broderick), and the Town of Lewiston's Town Board. The project reflects the preferences and plans of the local community, as reflected in the 2008 survey, while respecting other stated goals and the communal vision of the Niagara River Greenway. The project is vital in restoring the Park to meet the needs of the Town and the surrounding population and has the full support of the local community as expressed through the Town of Lewiston Parks and Recreation Advisory Committee.

GOALS: The implementation of the Lewiston Town Park at Pletcher Road Playground Project will meet the goals of the Niagara River Greenway as follows:

Improve Access Lewiston Town Park at Pletcher Road Playground Project will serve as a recreational destination for members and visitors of the community and will further support recreational activities and programs for the Town's youth. During both leisure Park enjoyment and organized Park activities, including youth baseball, softball and soccer games. Implementation of this project will significantly contribute to the improvement of the Town's park that has experienced a large increase of usage due to the increase in population within the Town and surrounding communities.

Make Connections

This project will facilitate increased access for Park users to new playgrounds and recreation areas in Pletcher Park and will serve as a recreational destination for Town residents and the surrounding community. The Town maintains six of its community baseball fields within the Park for use by the community and its spring, summer and fall baseball programs, as well as a skate park, shelters, a golf green, horseshoe pits, and concessions for similar programs. This project will connect park users to additional equipment and recreational opportunities.

Protect and Restore Environmental Systems This project will ensure that Pletcher Park remains as an open viable parkland space, as well as preserve the surrounding environment from commercial and residential development. The project contributes to the environmental well-being of the region.

Spark Revitalization and Renewal The Lewiston Town Park at Pletcher Road Playground Project addresses the heart of the Greenway's goal for revitalization and renewal of green spaces and public recreational opportunities. Pletcher Park serves as a recreational destination for visitors and much of the community's youths through its spring, summer and fall baseball programs, skate park and soccer instruction. The

replacement of current playground and antiquated equipment will offer a more user-friendly and safe environment for all that use these areas.

Promote Long Term Sustainability As the Town of Lewiston currently owns the property, the Town will continue to ensure that Pletcher Park playground and recreational structures are maintained and updated to remain an attractive destination along the Niagara River Greenway, Revitalization of the Park will be conscientiously maintained well into the future through its recreational events and programs, the connection between Pletcher Park and Lewiston's other Town parks will contribute to the vitality of the area as it continues to serve as an attractive and essential gateway and stopover along the Niagara River Greenway and trail systems. The Town is committed to the yearly funding and manpower that are necessary to keep the Park and its amenities in top condition.

Extend the Legacy of Fredrick Law Olmstead Currently the Town of Lewiston has limited public recreational property available for the enjoyment of residents and visitors. Due to the recent increase in population and the projected continuance of that trend, The Lewiston Town Park at Pletcher Road Playground Project will provide local residents and visitors to the area with improved access to the Park's playground equipment and continued access to baseball diamonds, other park amenities. The new equipment will facilitate safer conditions for its users, and will make equipment available for each of the Park's target segments so users of all ages can make use of the equipment and recreational areas.

Celebrate History and Heritage The creation of a new playground will meet the specialized needs of all that use this area. This project will draw people from the Town, as well as visitors to the area, thus providing additional recreational amenities to serve the steadily increasing population. Throughout its history, the Town of Lewiston has been a close-knit community within itself, as well as, with surrounding municipalities. All five of Lewiston's parks support its heritage and pride of its park system, which includes Kiwanis Park.

CRITERIA Through the Lewiston Town Park at Pletcher Road Playground Project, the Town of Lewiston meets criteria of the Niagara River Greenway Plan:

Consistency with Niagara River Greenway Principles The Lewiston Town Park at Pletcher Road Playground Project makes a significant contribution towards all the principles set forth by the Niagara River Greenway. This project encourages the vision for the Greenway to be explicitly considered for project development, at the basic vision, to see the space around and near the Niagara River become developed and to attract residents and visitors to utilize this space while experiencing the natural resource provided by the Niagara River.

Priority Status The Lewiston Town Park at Pletcher Road Playground Project has been in the planning phase for several months to restore and enhance several recreation

opportunities for users of all ages, including the community's abundant, increasing youth population, Pletcher Park supports the pride of Lewiston's parks system and will enhance the overall attractiveness and usability of the parks for the community

Focus Area The implementation of the proposed project will visually improve the aesthetics and functionality of the Pletcher Park property and, as it is within close driving proximity, other Town and State parks and attractions along the Niagara Corridor. The improvements to the Park will have a local and regional impact at the heart of the Greenway.

Environmental Soundness The conceptual plan has addressed the need to provide proper maintenance of landscaping and plant life, as well as return any disturbed ground to its original condition. The new play area will include increased drainage for rain water to access designed runoff areas.

Implementable A contractor will perform all work associated with this project. The cost was figured out by gathering cost estimates from contractors (please see enclosed quote and budget). Once approved, this project will be put out to bid for equipment prices and installation.

Economic Viability and Local Sponsor All maintenance and upkeep of the Park will be provided through a line item in the Town of Lewiston Parks and Recreation Department Budget. The Town of Lewiston will continue to provide stewardship for this project, and provide the necessary money, equipment, and manpower to further this project along from the design phase to its completion and beyond.

Availability of Local Sponsor or Partner The Town of Lewiston is committed to developing and maintaining this park as part of its yearly budget and thus will assume the long-term responsibility for continued operation and maintenance. The Town will ensure that the playground will not fall into disrepair and will continue to champion the project after it is completion.

Ability to Match or Leverage Funds

The Town Lewiston will not be providing any matching funds for this project.

Clear Benefits The Lewiston Town Park at Pletcher Road Playground Project will serve as a passive recreation destination, linking surrounding communities for recreational activities, programs, and sporting events, will improve the quality of life in our growing community, and enhance tourism and the visitor experience for those visiting the Greenway.

3. Define the budget for the proposed project and include costs for the following:

Planning \$ _____

Construction \$ 550,000.00

Acquisition \$ _____

Administration \$ _____

Operation and Maintenance /Year \$ _____

TOTAL PROJECT COST \$ 550,000.00

Identify all sources of funding and the amount of funding expected from each source. Identify and quantify funds that are already on hand or have been allocated for the proposed project. Explain how the project will be operated and maintained.

As described previously the Town of Lewiston does not currently have the ability to match or leverage funds, so without funding from Greenway this project is not possible. The Town of Lewiston will continue to provide stewardship for this project once its complete, and provide the necessary money, equipment, and manpower to protect this project beyond completion.

4. Describe the measures taken at the local level to gain community and government support for this project (hearings, petitions, public surveys, resolutions of support or other methods). If this project has been cited or described in a local planning document or some equivalent thereof, attach copies of that documentation highlighting the sections that are relevant to the proposed project. Describe the role of municipal agencies, stakeholder groups, consultants, volunteers or others who will be involved in the proposed project.

This project, which has been in the planning phase for several months, has received strong community support from residents, organizations, and local representatives and is fully supported by the local governing body for the Town of Lewiston (see attached resolution).

This project will provide excellent opportunities for environmental and geological education, outreach, and community involvement. Once completed, this project will:

- Restore and protect ecologically and geologically significant landscapes;

- Create/enhance public access to a natural resource;
- Result in the restoration of an area, which has been long neglected and underutilized, and no longer meets the needs of the surrounding community; Protect and enhance those scenic, historic and cultural resources, which are readily identifiable as valued parts of the common heritage of New York's citizens by facilitating convenient access to the Niagara River and Erie Canal and,
- Maintain the critical natural-resource-based industries, recreation, and tourism.

5. Describe and document the environmental setting and existing conditions at the proposed project site. If you are not the owner of the property include a letter(s) or resolution(s) evidencing support for the project by the owner. Provide photographs, conceptual plans and drawings that show the site as it presently exists and the how the site will change with the addition of the proposed project. Describe how your project will comply with the State Environmental Quality Review Act (SEQRA). The existence of wetlands, significant upland and aquatic habitats, and plant or animals species that are classified as rare, threatened, or endangered should be noted. Explain how such natural resources will be protected and / or enhanced. Cite any relevant project related studies.

The Lewiston Town Park at Pletcher Road Playground Project will provide improved access recreational opportunities for *all* Park community users (youths, adults and seniors). This project entails the creation of a new playground and play area at Pletcher Road Park, 487 Pletcher Road, Lewiston, NY by adding a playground system that is commensurate wit the growing population of the surrounding area as well as the ability of the Park to serve as an active recreation destination for Town residents and visitors. As Pletcher Park is a vital part of the Town's recreational parks system, it is a destination stop along the Niagara River Corridor and is within close proximity to additional Town and State parks to encourage more participation in recreation and provide a stop for trail users along the way.

The proposed project's improvements will allow the Town to continue its tradition of providing its residents and the surrounding community with open space for recreation and environmental conservation. There were no relevant studies necessary for this project, and all SEQR documentation will be obtained once before the project commences.

Resolution

Town of Lewiston
AUTHORIZING RESOLUTION
February 8, 2021

For the Niagara River Greenway for Lewiston Town Park at Pletcher Road Playground
Project

I, Donna Garfinkel, Town Clerk of the Town of Lewiston located at 1375 Ridge Road Lewiston, NY 14092, do hereby certify that the following resolution was adopted at a special Town Board meeting of the Town of Lewiston held on February 8, 2021 and is incorporated in the original minutes of the said meeting and that the said resolution has not been altered, amended or revoked and is in full force and effect.

WHEREAS, the Town Board desires to acquiring the funds to complete Town of Lewiston, Lewiston Town Park at Pletcher Road Playground Project

WHEREAS, the Town Board desires to provide this type of amenity to residents at the lowest possible cost to the Town and Town taxpayers, and

WHEREAS, the Town Board desires to apply for financial assistance from the Niagara River Greenway, and

WHEREAS, the Town Board commits to providing the required local matching funds to insure the timely implementation of the proposed project.

THEREFORE BE IT RESOLVED, that the Town Board authorizes and submits an application for the Niagara River Greenway funds for the Lewiston Town Park at Pletcher Road Playground Project in the amount of \$550,000 and

BE IT FURTHER RESOLVED, that the Town Board authorizes the Supervisor to sign all documents and agreements related to the Niagara River Greenway Program application

RESOLVED, that I, Steve Broderick, as Supervisor of the Town of Lewiston, is hereby authorized and directed to file an application for funds from the Niagara River Greenway, and execute a project agreement for such financial assistance to the Town of Lewiston for the proposed Lewiston Town Park at Pletcher Road Playground Project.

Donna Garfinkel, Town Clerk

Seal of Municipality

TOWN OF LEWISTON: PLETCHER ROAD PARK

DESIGN OPTION 2

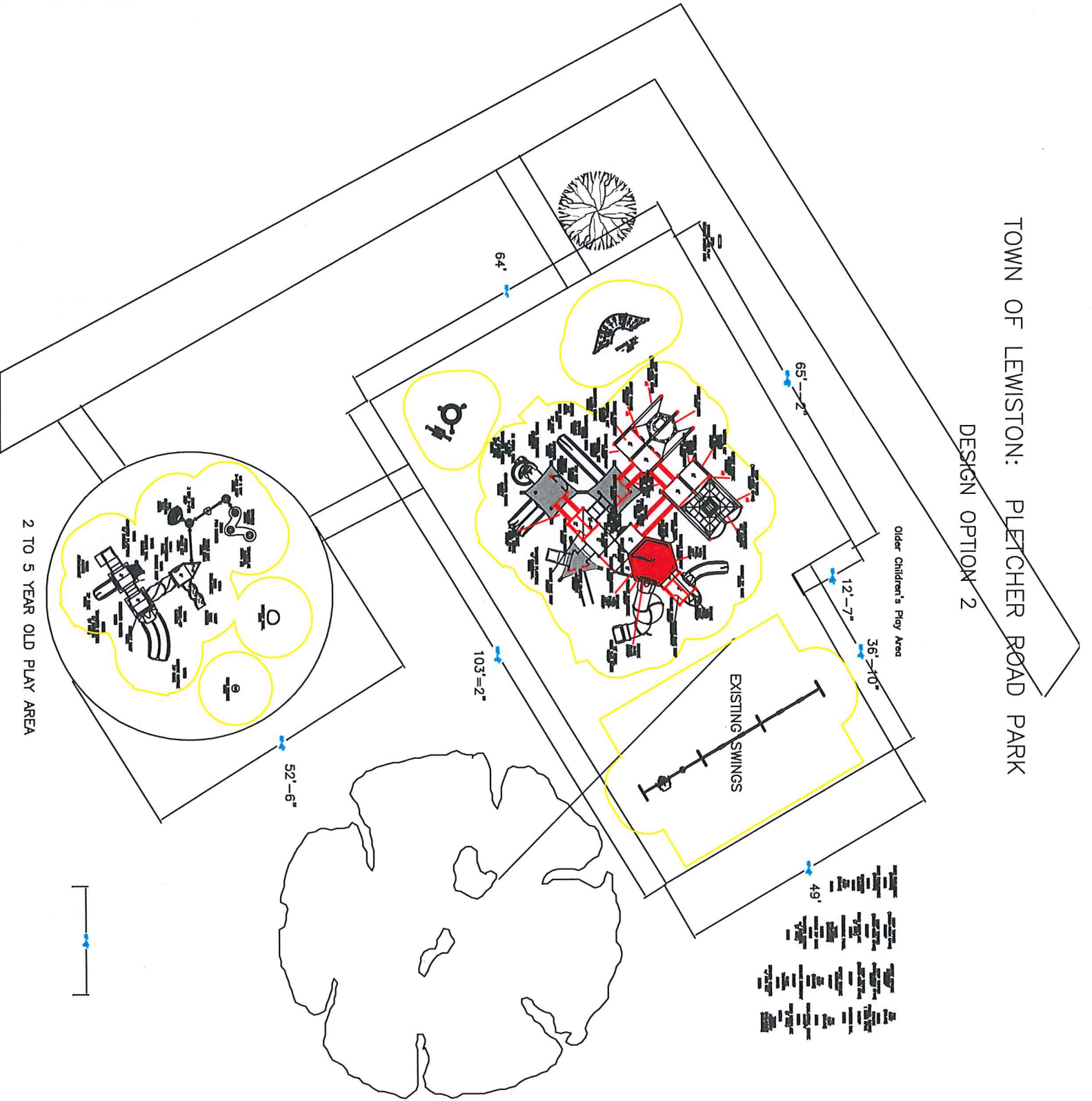

2 TO 5 YEAR OLD PLAY AREA

Older Children's Play Area

EXISTING SWINGS





Intellectual Property of GameTime, a PlayCare Company.

Pletcher Road Playground
Lewiston, NY
Option 2-View H



www.mtrrec.com



www.gametime.com

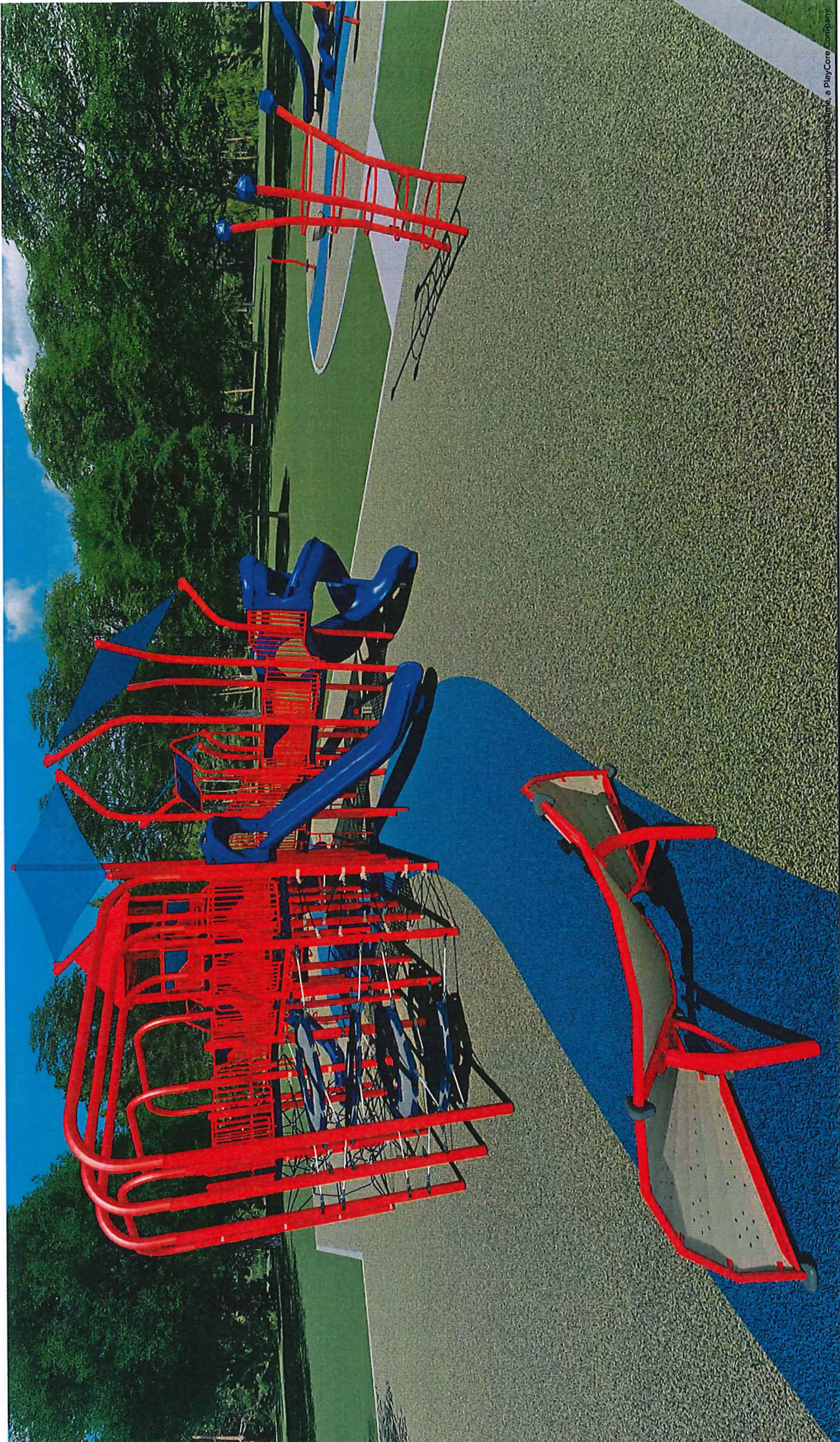

© 2014 PlayCore Company, Inc. a PlayCore Company

Pletcher Road Playground
Lewiston, NY
Option 2-View E



play@pcc.com
www.pcc.com



PLAYCORE Company
www.gametime.com

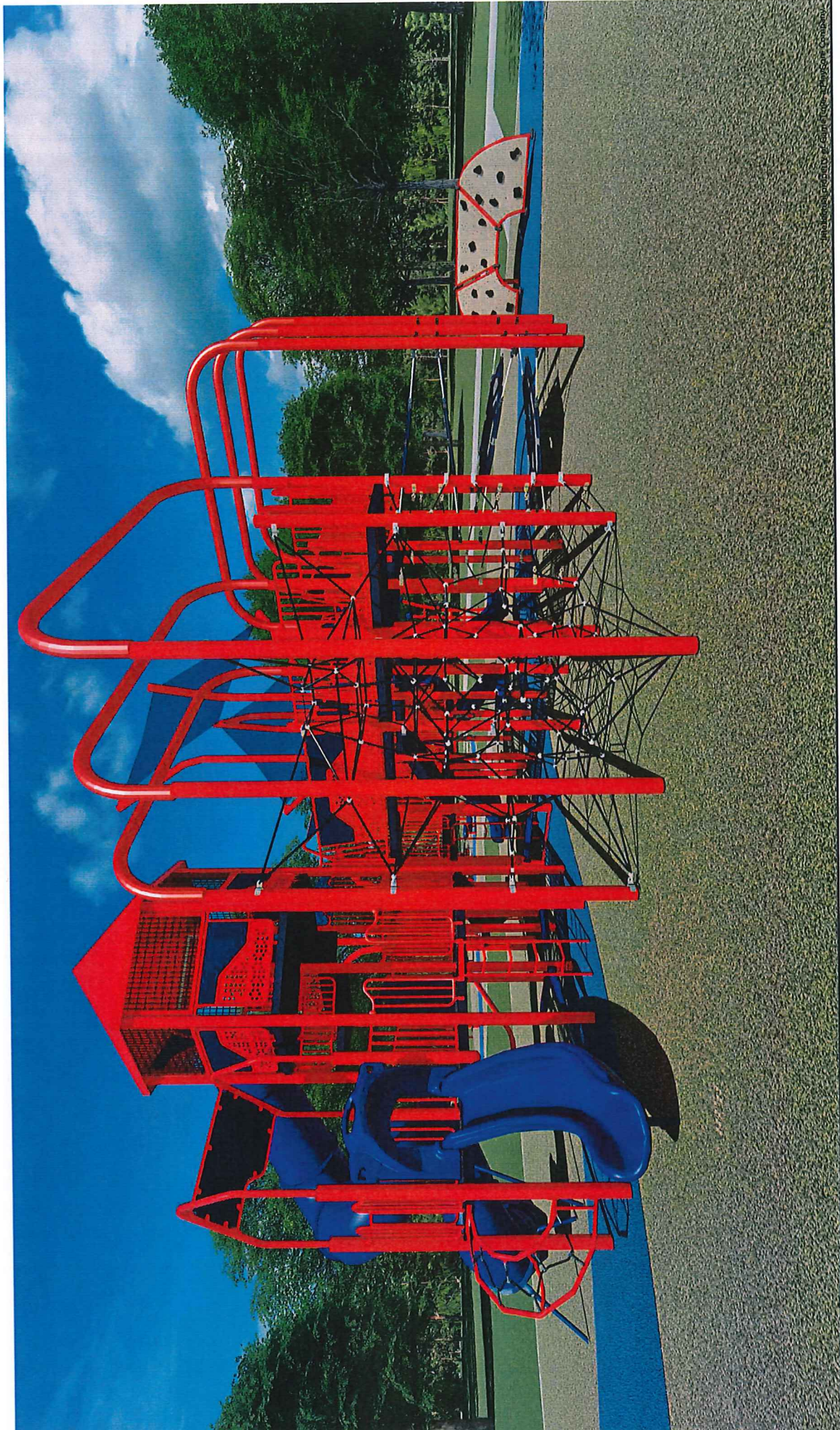

© 2014 GameTime, Inc. All rights reserved. www.gametime.com

Pletcher Road Playground
Lewiston, NY
Option 2-View F





Pletcher Road Playground
Lewiston, NY
Option 2-View G

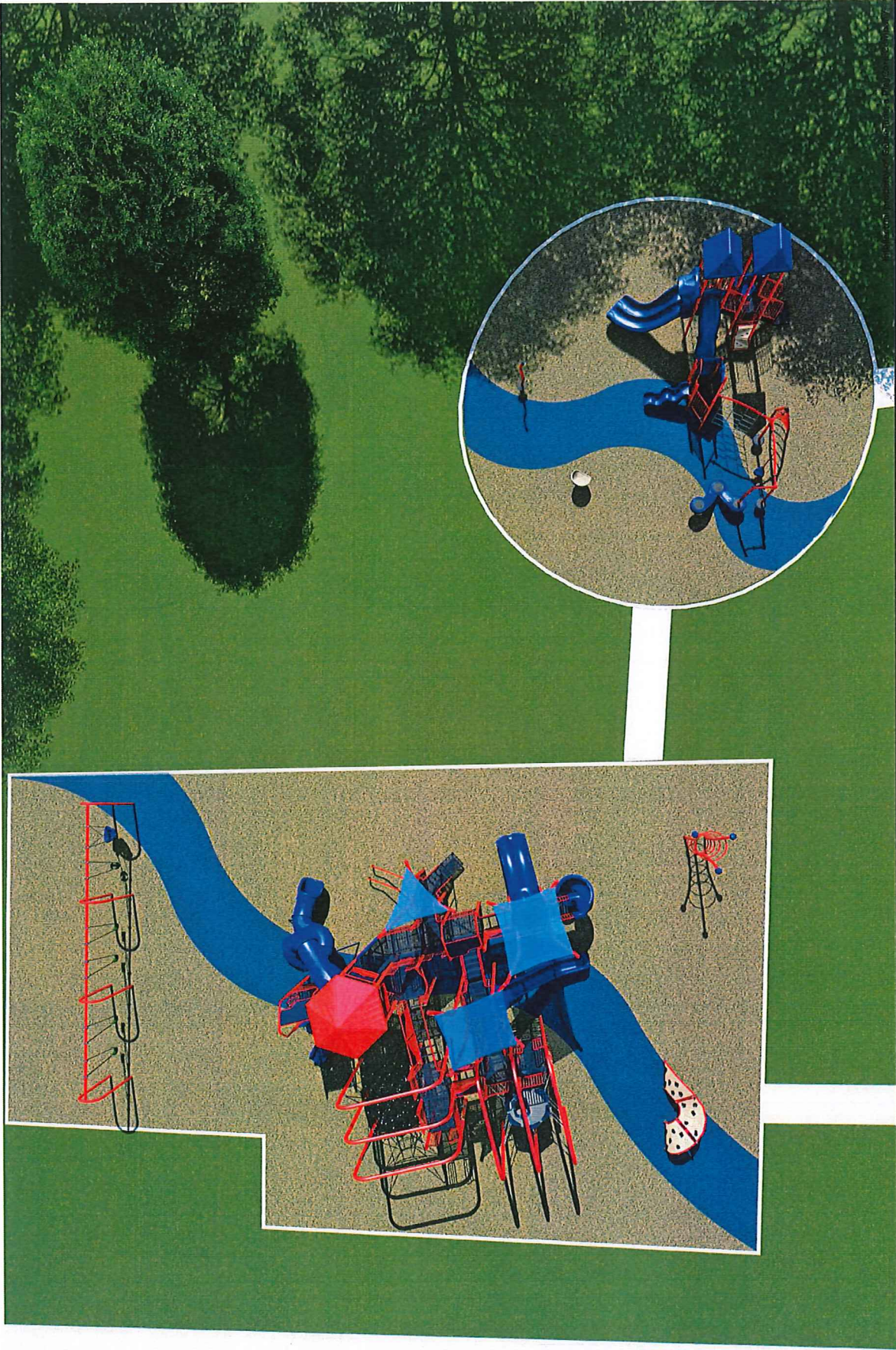

Pletcher Road Playground
Lewiston, NY
Option 2-View A



Image is a 3D rendering of a playground set. © 2010 GameTime Company

Pletcher Road Playground
Lewiston, NY
Option 2-View B





© 2014 MRC Recreational Equipment, Inc. All rights reserved.

Pletcher Road Playground
Lewiston, NY
Option 2-View C





C/O MRC
 PO Box 106
 Spring Lake, NJ 07762
 Ph: 732-458-1111
 Fx: 732-974-0226
 Em: MRC@GAMETIME.COM
 Web: www.mrcrec.com

03/20/2020
 Quote #100559-01-03

NY Lewiston Town of Pletcher Road Park Option 2

Lewiston Town of
 Attn: Mike Dashineau
 1375 Ridge Road
 Lewiston, NY 14092
 Phone: 716-754-8213 Ext. 254
 Fax: 716-754-0873
 dash3640@yahoo.com

Ship to Zip 14092

Quantity	Part #	Description	Unit Price	Amount
1	178749	GameTime - Owner's Kit	\$58.00	\$58.00
1	RDU	GameTime - PrimeTime/Xscape Custom 2-5 Play Structure	\$35,240.00	\$35,240.00
1	32050	GameTime - Vessel (Freestanding)	\$3,946.00	\$3,946.00
1	6251	GameTime - Wrinkle Wall (3 Panel)	\$6,560.00	\$6,560.00
1	6246	GameTime - Solo Spinner	\$1,619.00	\$1,619.00
1	8476	GameTime - Infinity Bowl	\$2,140.00	\$2,140.00
1	3779	GameTime - 5 To 12 Age Appropriate Sign	\$651.00	\$651.00
1	3778	GameTime - 2 To 5 Age Appropriate Sign	\$651.00	\$651.00
1	RDU	GameTime - PowerScape 5-12 Standard Equipment	\$106,589.00	\$106,589.00
1	RDU	GameTime - Playworx Custom Products	\$141,716.00	\$141,716.00
1	INSTALL	GameTime - by a certified GameTime installer- <ul style="list-style-type: none"> • demo existing • remove existing chips • box out new play area • stone prep play areas for pip • supply and install fabric • install equipment listed above • install 2 new paths • 2-5 area mow strip • 5-12 area mow strip • site restoration 	\$164,422.00	\$164,422.00
Contract: OMNIA			Sub Total	\$463,592.00
			Discount	(\$45,174.28)
			Freight	\$7,300.00
			Total	\$425,717.72

Comments

USC discounted price requires customer to be registered with US Communities to qualify. Please provide the USC registration number or Federal ID number at time of order for verification. # _____

USC Contract # 2017001134

Shipping to Lewiston NY 14092

A Sales Tax Exemption Certificate is required with the order. If one is not provided, sales tax will be added to price.

Safety surfacing is NOT included in price.

lcc af



C/O MRC
PO Box 106
Spring Lake, NJ 07762
Ph: 732-458-1111
Fx: 732-974-0226
Em: MRC@GAMETIME.COM
Web: www.mrcrec.com

03/20/2020
Quote #100559-01-03

NY Lewiston Town of Pletcher Road Park Option 2

CHOOSE YOUR COLOR SCHEME: IT IS VERY IMPORTANT THAT YOU CHOOSE A COLOR SCHEME FOR YOUR MODULAR PLAYGROUND UNIT AT TIME OF ORDER. PLEASE SELECT FROM ONE OF THE MANY "PLAY PALETTES" LISTED IN THE BACK OF THE GAMETIME CATALOG OR ON OUR WEBSITE: www.gametime.com. INDICATE YOUR SELECTION BELOW. **GAMETIME PLAY PALETTE:**

NOTE: COLOR SELECTION FOR ALL OTHER EQUIPMENT SHOULD BE ENTERED IN THE SPACE PROVIDED UNDER THAT SPECIFIC ITEM.

This quotation is subject to policies in the current GameTime Park and Playground Catalog and the following terms and conditions. Our quotation is based on shipment of all items at one time to a single destination, unless otherwise noted, and changes are subject to price adjustment. Purchases in excess of \$1,000.00 to be supported by your written purchase order made out to **GAMETIME, c/o Marturano Recreation**. Kindly issue one order for the equipment and a separate order for surfacing and/or equipment installation services. Customer is responsible for any required permits and fees pertaining to such permits.

PRICING / PAYMENT: Pricing f.o.b. factory, firm for 30 days from date of quotation. Payment terms: Purchase order made payable to GameTime. 75% due Net 30 days after ship date and 25% balance due upon completion of project for tax supported governmental agencies. A 1.5% per month finance charge will be imposed on all past due accounts. Equipment shall be invoiced separately from other services and shall be payable in advance of those services and project completion. Retainage not accepted.

TAXES: State and local taxes, if applicable, will be added at time of invoicing unless a tax exempt certificate is provided at the time of order entry.

FREIGHT/SHIPMENT: Freight charges: Prepaid and added at time of invoicing. Shipment: order will ship within 30-45 days after GameTime's receipt and acceptance of your PURCHASE ORDER, signed quotation and color selections.

RECEIPT OF GOODS: Customer is responsible for unloading and uncrating equipment from truck. Customer shall receive, unload and inspect goods upon arrival, noting any discrepancies on the Delivery Receipt prior to written acceptance of the shipment.

INSTALLATION: *Installation by TITAN DEVELOPMENT INC a Gametime Certified Installer.* The attached certified installer form must be completed to assure the customer understands the terms of installation listed briefly below:

- Installation assumes a flat, dirt surface with no grading preparation required.
- Gametime's installer is not responsible for any site preparation, and/or grading.
- Customer is responsible for calling **888-DIG-SAFE** a minimum of 72 hours before installation is to begin.
- Direct access is required for large construction vehicles.
- All work is to be done in one move.
- All excavated material is to remain on site.
- Customer is responsible for accepting delivery, storage of equipment and transporting equipment from storage to the site, if storage is other than installation site.
- Customer will be responsible for unloading the truck and disposal of packaging.
- The installation of the safety surfacing and/or border timbers is not included in the above price.
- Unforeseen subsurface obstructions may incur additional charges.

EXCLUSIONS: unless specifically included, this quotation excludes all site work and landscaping; removal of existing equipment; acceptance of equipment and off-loading; storage of goods prior to installation; safety surfacing; borders and drainage provisions.

TO ORDER: Please complete the acceptance portion of this quotation and provide color selections, PURCHASE ORDER and other key information requested. Acceptance of this proposal indicates your agreement to the terms and conditions stated herein.

Sales Representative: Linda Culliton



C/O MRC
 PO Box 106
 Spring Lake, NJ 07762
 Ph: 732-458-1111
 Fx: 732-974-0226
 Em: MRC@GAMETIME.COM
 Web: www.mrcrec.com

03/20/2020
 Quote #100559-01-03

NY Lewiston Town of Pletcher Road Park Option 2

Acceptance of quotation: (ALL INFORMATION REQUIRED)

Accepted By (printed): _____ P.O. No: _____
 Signature: _____ Date: _____
 Title: _____ Phone: _____
 Email: _____ Facsimilie: _____

Purchase Amount: \$425,717.72

Order Information: (ALL INFORMATION REQUIRED)

Bill To: _____ Ship To: _____
 Bill To Contact: _____ Ship To Contact: _____
 Bill To Email: _____ Ship To Email: _____
 Bill To Phone: _____ Ship To Phone: (Office): _____
 (Cell): _____
 Bill to Address: _____ Ship To Address: _____
 Bill To City, State, Zip: _____ Ship To City, State, Zip: _____

SALES TAX EXEMPTION CERTIFICATE #: _____
 (PLEASE PROVIDE A COPY OF CERTIFICATE)



Rubber Recycle
1985 Rutgers University Boulevard
Lakewood, NJ 08701
p: 888.436.6846
f: 732.370.4247

02/19/2020
Quote #100559-02-01

NY Lewiston Town of Pletcher Road Park RR

Lewiston Town of
Attn: Mike Dashineau
1375 Ridge Road
Lewiston, NY 14092
Phone: 716-754-8213 Ext. 254
Fax: 716-754-0873
dash3640@yahoo.com

Ship to Zip 14092

Quantity	Part #	Description	Unit Price	Amount
1	RubberBond Elevate	RR - Supply and Installation 8,300 SF RubberBond Elevate Blend - Flush Edge- Covers : Area 1 - 6,100 sf + Area 2 - 52 ft diameter circle	\$122,010.00	\$122,010.00
			Sub Total	\$122,010.00
			Total	\$122,010.00

Comments

Price includes prevailing wage.

A Sales Tax Exemption Certificate is required with the order. If one is not provided, sales tax will be added to price.

Stone base is not included in price

Purchase orders are only accepted from public schools and municipalities.

All non-government, religious and private entities will require a 50% deposit; the remaining balance plus extras to be paid on the day of completion with a certified check or credit card.

Sourcewell/NJPA

lcc af



Rubber Recycle
1985 Rutgers University Boulevard
Lakewood, NJ 08701
p: 888.436.6846
f: 732.370.4247

02/19/2020
Quote #100559-02-01

NY Lewiston Town of Pletcher Road Park RR

Payment Method:

Purchase orders are only accepted from public schools and municipalities. All non-government, religious and private entities will require a 50% deposit; the remaining balance plus extras to be paid on the day of completion with a certified check or credit card.

Signature: _____ Date: _____

Customer is responsible for keeping area closed, safe and secure during the 48 hour curing process for each phase or irrevocable damage will occur. **Rubbercycle will not be held liable when the damage will occur, the customer will have to pay to have the damage repaired.** Please Initial:

Rubberbond: There may be slight color variations during the curing process but should blend in a short period of time depending on weather conditions. Note: "Day Seams" may be required and visible based on size of the project and/or unforeseen weather conditions causing the process to be suspended. Any damage incurred during curing will be repaired at the customer's expense. Variations in texture may be visible due to temperature fluctuations. Note: All surfaces will darken initially. Swing areas and non-stationary equipment areas are subject to excess wear and are not covered under warranty. Wear mats are encouraged. The Wear Course is subject to rubber granulating. Periodic leaf blowing is recommended to maintain a clean and safe surface.

Aquabond Disclaimers: Color may go through a burnout or yellowing effect for a few weeks and then return to normal. Please Initial:

Rubber Mulch Disclaimers: Rubber mulch should not be stored or placed directly on or near asphalt. The petroleum distillates used in asphalts may adversely affect the pigmentation of the rubber mulch and cause a harmless "Bleeding affect" on the color. Installation is not included unless otherwise noted. Please Initial:

TERMS AND CONDITIONS: Poured Rubber safety surfaces: The Rubbercycle™ Quote is based on the information provided and is subject to change based on review of complete plans, site location, including final installation unless indicated above. Sub-base materials and work provided by others and must meet Rubberbond specifications and appropriate grade elevations; and is the responsibility of the owner. Rubbercycle's Standard insurance does not include "additional insured", subrogation, or primary / noncontributing wording. In the event that a change in color, color percentage, thickness, or square footage is required, a revised proposal and/or purchase order will be submitted prior to installation.

GENERAL LABOR: All work and materials will be as specified. All labor will be performed in a workmanlike fashion. Any unforeseen/unknown sub surface utilities/substructures damaged during the work are not the company responsibility; and may incur additional costs, charges or fees. Owner will be responsible for maintenance and surfacing upkeep in strict accordance with the manufacturer's specifications. All changes to this contract shall be made in writing, and not valid until signed by the company.

Changes may be subject to additional fees. All schedules and agreements are subject to labor strikes, unusual weather, transportation availability and delays, manufacturing and supply and other delays beyond our control. Owner of project to carry fire, property, casualty, and other applicable insurance. Company workers are covered under statutory workman's compensation insurance.

APPLICABLE LAW: The validity, construction and interpretation of these terms and conditions shall be governed by and construed in accordance with the laws of the State of New Jersey, excluding that body of law applicable to choice of law. This agreement has been entered into in New Jersey and Buyer agrees that it is subject to the inpersonam jurisdiction of the State and Federal Courts of New Jersey. Venue is designated in Ocean County New Jersey or the Federal District court in Essex County, New Jersey. Parties agree to waive trial by Jury on all matters. Buyer hereby waives any and all rights to seek a change of venue based upon forum non conveniens or any other procedural theory. If any of these terms and conditions are declared either void, or unenforceable, such provision shall be severed from these terms and conditions and the remaining terms and conditions shall otherwise remain in full force and effect.

CONSEQUENTIAL DAMAGES WAIVER: Buyer agrees to indemnify, defend and hold Rubbercycle™ harmless of and free from any liability which may be asserted against Rubbercycle™ by virtue of any suit or claim of any kind, arising out of, connected with, or



Rubber Recycle
 1985 Rutgers University Boulevard
 Lakewood, NJ 08701
 p: 888.436.6846
 f: 732.370.4247

02/19/2020
 Quote #100559-02-01

NY Lewiston Town of Pletcher Road Park RR

resulting from the purchase, sale, use, installation or consumption of the goods by Buyer, or any subsequent user of the goods. Buyer shall reimburse Rubberecycle™ within ten (10) days after any judgments rendered against Rubberecycle™ as a result of the foregoing and shall pay all costs and expenses incurred by Rubberecycle™ in defending any action brought against Rubberecycle™ as a result thereof, including reasonable attorney fees, court costs, expert witness fees and expenses.

In no event will rubberecycle™ be responsible for any direct loss or damage, including without limitation cost and expenses, in excess of the amounts paid by buyer for the materials supplied. Rubberecycle™ will not be responsible or liable for any type of incidental, special, exemplary, punitive, indirect or consequential damages, including but not limited to, direct loss or damage, lost revenue or profits, replacement goods, loss or interruption of use, even if rubberecycle was advised of the possibility of such damages, and whether arising under a theory of contract, tort, strict liability or otherwise.

ACCEPTANCE OF PROPOSAL: The above pricing, schedule and payment, terms and conditions detailed in this quote are also agreed to and accepted. By signing this agreement below, you are authorizing us to do the specified work detailed in this quotation.

SIGNATURE: _____ DATE: _____ WITNESS: _____ DATE: _____

Sales Representative: Linda Culliton

Acceptance of quotation: **(ALL INFORMATION REQUIRED)**

Accepted By (printed): _____

P.O. No: _____

Signature: _____

Date: _____

Title: _____

Phone: _____

Email: _____

Facsimilie: _____

Purchase Amount: \$122,010.00

Order Information: **(ALL INFORMATION REQUIRED)**

Bill To: _____

Ship To: _____

Bill To Contact: _____

Ship To Contact: _____

Bill To Email: _____

Ship To Email: _____

Bill To Phone: _____

Ship To Phone: (Office): _____

(Cell): _____

Bill to Address: _____

Ship To Address: _____

Bill To City, State, Zip: _____

Ship To City, State, Zip: _____

SALES TAX EXEMPTION CERTIFICATE #: _____

(PLEASE PROVIDE A COPY OF CERTIFICATE)